



महात्मा गांधी राष्ट्रीय ग्रामीण शिक्षा परिषद  
Mahatma Gandhi National Council of Rural Education  
(formerly National Council of Rural Institutes)  
Department of Higher Education, Ministry of Education, Government of India



01.03.2022

**Dr. S.L. Lunzapau Vaiphei**  
Moreh College, Moreh  
Tengnoupal, Manipur  
9612729501  
[pauvaiphei62@gmail.com](mailto:pauvaiphei62@gmail.com)

**Sub: MGNCRE-MoE-GOI-Announcement of District Green Champion Awards-Swachhta Action Plan-Reg.**

Dear Dr. S.L. Lunzapau Vaiphei ji,

Greetings from Mahatma Gandhi National Council of Rural Education (MGNCRE), Department of Higher Education, Ministry of Education, Government of India!

We are delighted to share with you that the District Green Champion Awards have been announced. **We congratulate your Institution for being awarded as District Green Champion 2021-22 for your exemplary work that has made a difference to your campus and your neighbourhood.**

**Please fill in the details as specified in the Google Form**

(Link: <https://forms.gle/9UrzLA4fbp57MhaR7> Bank Details (Account Number, Bank Name and Branch, Account Holder's Name, IFSC number etc.) for further procedures **before 02.03.2022 4.30 P.M**

You can reach us on 8008734064 **Shri. Sudheer Kumar**, Chief Program Coordinator, MGNCRE / **9247394269 Shri Rajashekar**, Program Coordinator

Thanking you.

Yours sincerely  
Dr. W G Prasanna Kumar  
Chairman MGNCRE

Copy to: , Joint Coordinator, IQAC, 7005314821, [akbars77@gmail.com](mailto:akbars77@gmail.com),

Md Akbar Shah <[akbars77@gmail.com](mailto:akbars77@gmail.com)>

Tue, Mar 1, 2022 at 11:45 AM

**Mail received from MGNCRE-MoE-GOI**



**MGNCRE Award received from Deputy Commissioner, Tengenoupal**



**Certificate of Appreciation, Principal, Moreh College, Moreh**

# World Environment Day-2022

**“ONLY ONE EARTH”**

**ACTIVITY REPORT**

**Submitted to**

**Mahatma Gandhi National Council of Rural Education**



ꯀꯪꯂꯩ ꯇꯩꯂꯩꯂꯩ, ꯂꯩꯂꯩꯂꯩ ꯂꯩꯂꯩꯂꯩ, ꯀꯪꯂꯩ, ꯀꯪꯂꯩꯂꯩꯂꯩ

**Submitted by**

**DEPARTMENT OF EDUCATION**

**MOREH COLLEGE, MOREH**

# SITE MAP OF MOREH COLLEGE Government of Manipur

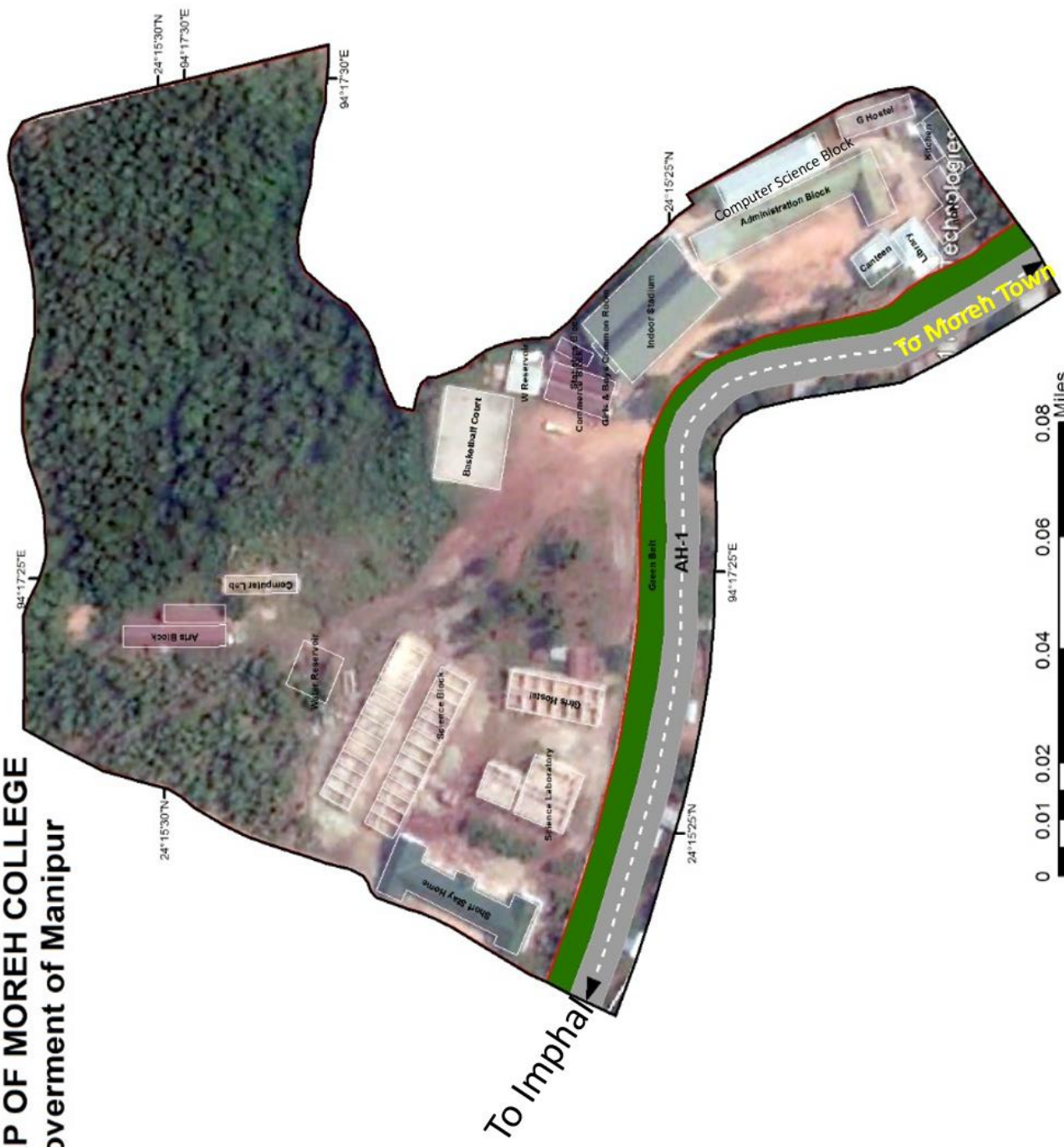



### **ABOUT THE COLLEGE:**

Moreh College was established on 5<sup>th</sup> May 1992 as a private co-educational college by late Shree Tolhan Sanasam as a founder. The college was affiliated to Manipur University in the year 12<sup>th</sup> July 2005. The college is recognized by the UGC under section 2 (f) and 12 (B) of UGC Act, 1956 on 28<sup>th</sup> July 2006 and 15<sup>th</sup> June 2010 respectively. Presently altogether **20** subjects (B com. + 10 disciplines in Arts + 9 disciplines in Science) are offered in the college with 105 teaching staffs and 54 non-teaching staffs. The college administration is run under the incumbent Principal supported by the Head clerk and other members of administrative staff. The academic activities are being cared of by the respective heads of the different departments for smooth teaching – learning process.

The college situates along International Highway AH - I in Moreh, which is a small town at the international boundary of India and Myanmar, constitutes about 43 percent of the districts population (16,847 souls). Moreh has an average literacy rate of about 61.04 %, slightly lower than the states average of 66.82% (2011 Census). The town is of multi ethnic population with diverse communities inhabited by the Kukis, Meitei, Tamil, Nepali, Punjabi, Telugu, Bihari, Marwari, and Meitei Pangals (Muslims) of which Kukis and Meities are the major communities.

The vision of Moreh College is “Promote Education, Peace and Development.”

The college logo consists of three circles and an outline map of India embedded inside the Indian National Flag (Tri-color). The inner circle represents our state and the mid-circle represents our country, in between is 'Moreh College, Chikim Village, Manipur' along with two stars that shines bright. The underlying concept encompasses our motto: "EDUCATION FOR GLOBAL COMPETENCE" that means human resources nurtured by Moreh College aims at various competitions at state, national and international perspective.

## ACTIVITY 2

### Greening and Greenery Rating

The college, in its activities implemented related to World Environment Day – 2022, the department of Education initiate an activity of Greening and Greenery rating.

Under this activity, the department with students and faculty members check the present tree and plants in the campus. During which some trees are found to be vanished as compare to its past assets existence.

### The percentage of green area on the campus

S No	Criteria	MaximumPoints	Points scored
1	The area under green cover	66	60
2	Campus Nursery Management	14	8
3	Plant Protection Management	20	8
	Total	100	76

### Total land area available on the campus and fill in the table

Total Land Area Occupied	
Description	Area in Square Metres
Constructed area	6,970
Green Area inside the boundary (Green area includes any area which has grass cover, tree cover and horticulture)	1,38,96
Unconstructed barren area or others	2,54,54
Total land area	4,63,20

### NURSERY MANAGEMENT

S No	Campus initiatives	Points	Management response	Scored
1.	Allocation of designated place for plantation	4	Highly satisfied	4
2.	Maintenance of nursery with shade and water	4	Highly satisfied	4
3.	Nursery staffed	4	Low	0
4.	Nursery strategy for campus and community plantation	2	low	0
<b>Total</b>		<b>14</b>		<b>8</b>

### PLANT PROTECTION AND PLANTATION MANAGEMENT

SL. NO.		MAXIMUM POINTS	YES	NO	POINTS SCORED
1	Plantation monitoring	4pt (if yes)	Yes		4
2	Plant support with bio fertilizers and water support	4pt (if yes)	Yes		4
3	Replacement Plan for plantation	4pt (if yes)		No	0
4	Controlled Bio-pesticide administration	4pt (if yes)		No	0
5	Locational Drip Support	4pt (if yes)		No	0
	<b>Total</b>				<b>8 points</b>

The College campus utilizes the water sources 46920 litres of drinking water per day. Water Availability for usage 260997 litres.



GPS Map Camera



## Chikim, Manipur, India

774R+HFX, Indo-Myanmar Rd, Chikim, Manipur 795131, India

Lat 24.256414°

Long 94.291438°

09/06/22 01:04 PM

AN INTERACTION PROGRAMME WITH DIFFERENT DEPARTMENTS RELATED TO WORLD ENVIRONMENT DAY - 2022







**MEGA TREE PLANTATION AT ADC COMPLEX, MOREH**



**MEGA TREE PLANTATION AT INTEGRATED CHECK POST (ICP) MOREH**